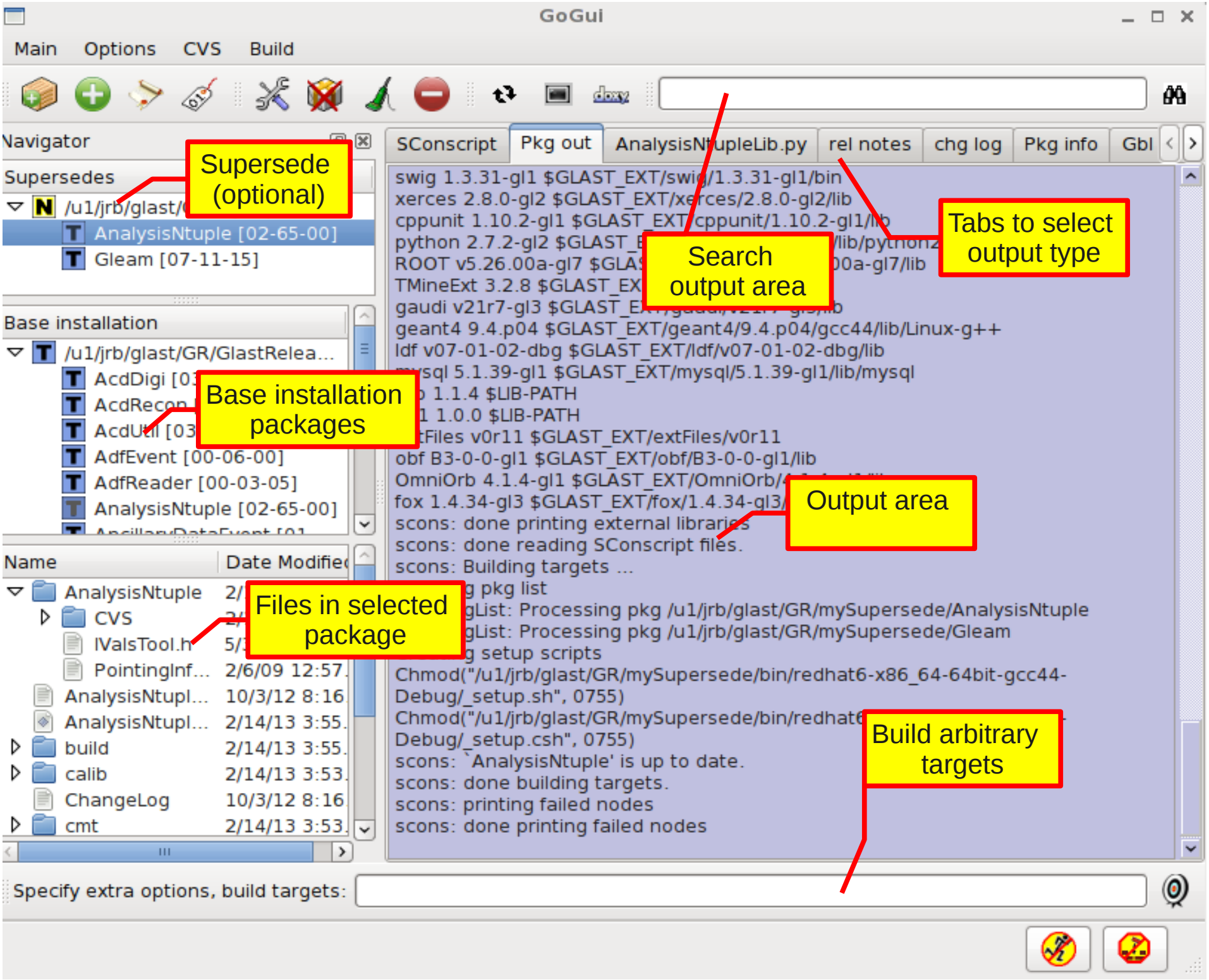
GoGui
Main
Options
CVS
Build
Navigator
Supersedes
/u1/jrb/glast/
AnalysisNtuple [02-65-00]
Gleam [07-11-15]
Supersede (optional)
Base installation
/u1/jrb/glast/GR/GlastRelea...
AcdDigi [0
AcdRecon
AcdUtil [03
AdfEvent [00-06-00]
AdfReader [00-03-05]
AnalysisNtuple [02-65-00]
Base installation packages
Name
Date Modifie
AnalysisNtuple
CVS
IValsTool.h
PointingInf...
AnalysisNtupl...
AnalysisNtupl...
build
calib
ChangeLog
cmt
Files in selected package
SConscript
Pkg out
AnalysisNtupleLib.py
rel notes
chg log
Pkg info
Gbl
swig 1.3.31-gl1 $GLAST_EXT/swig/1.3.31-gl1/bin
xerces 2.8.0-gl2 $GLAST_EXT/xerces/2.8.0-gl2/lib
cppunit 1.10.2-gl1 $GLAST_EXT/cppunit/1.10.2-gl1/lib
python 2.7.2-gl2 $GLAST_E
ROOT v5.26.00a-gl7 $GLAS
TMineExt 3.2.8 $GLAST_EX
gaudi v21r7-gl3 $GLAST_E
geant4 9.4.p04 $GLAST_EXT/geant4/9.4.p04/gcc44/lib/Linux-g++
ldf v07-01-02-dbg $GLAST_EXT/ldf/v07-01-02-dbg/lib
mysql 5.1.39-gl1 $GLAST_EXT/mysql/5.1.39-gl1/lib/mysql
1.1.4 $LIB-PATH
1.0.0 $LIB-PATH
tFiles v0r11 $GLAST_EXT/extFiles/v0r11
obf B3-0-0-gl1 $GLAST_EXT/obf/B3-0-0-gl1/lib
OmniOrb 4.1.4-gl1 $GLAST_EXT/OmniOrb/
fox 1.4.34-gl3 $GLAST_EXT/fox/1.4.34-gl3/
scons: done printing external libraries
scons: done reading SConscript files.
scons: Building targets ...
g pkg list
gList: Processing pkg /u1/jrb/glast/GR/mySupersede/AnalysisNtuple
gList: Processing pkg /u1/jrb/glast/GR/mySupersede/Gleam
g setup scripts
Chmod("/u1/jrb/glast/GR/mySupersede/bin/redhat6-x86_64-64bit-gcc44-Debug/_setup.sh", 0755)
Chmod("/u1/jrb/glast/GR/mySupersede/bin/redhat6
Debug/_setup.csh", 0755)
scons: `AnalysisNtuple' is up to date.
scons: done building targets.
scons: printing failed nodes
scons: done printing failed nodes
Search output area
Tabs to select output type
Output area
Build arbitrary targets
Specify extra options, build targets: