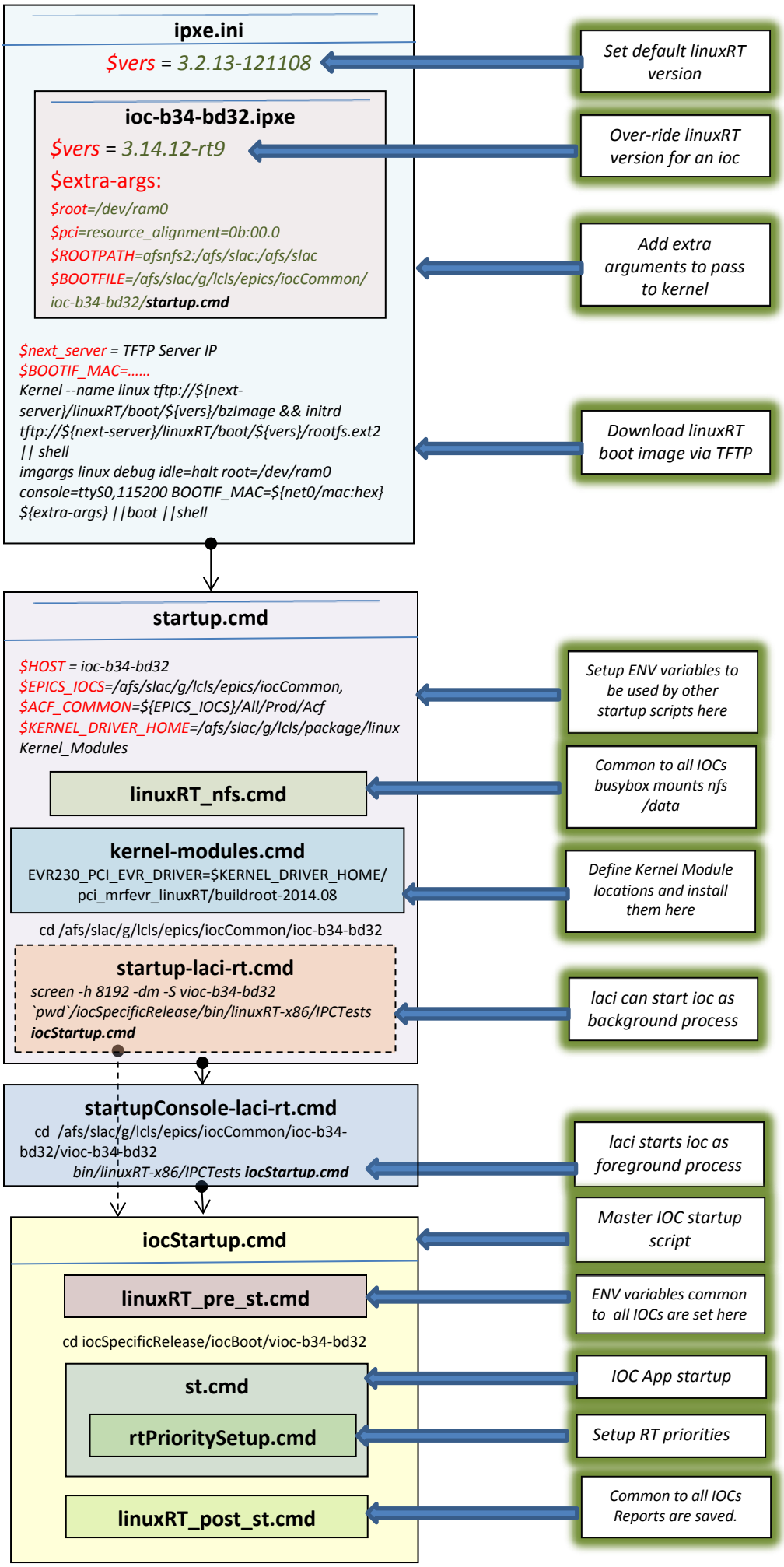Flow chart illustrating linuxRT-related script sequence